



two ways :: one outcome

## NOTICE OF MEETING

# **SPECIAL ATITJERE LOCAL AUTHORITY MEETING**

**MONDAY, 19 SEPTEMBER 2016**

You are invited to attend the Special Atitjere Local Authority of the Central Desert Regional Council to be held at Aitijere Council Office on Monday, 19 September 2016 at 9:00am.

Cathryn Hutton  
Chief Executive Officer





two ways :: one outcome

**AGENDA**

**SPECIAL ATITJERE LOCAL AUTHORITY  
MEETING**

**MONDAY, 19 SEPTEMBER 2016**

The Special Atitjere Local Authority of the Central Desert Regional Council will be held in the Atitjere Council Office on Monday, 19 September 2016 at 9:00am.



---

**ORDER OF BUSINESS**

---

<b>ITEM</b>	<b>SUBJECT</b>	<b>PAGE NO</b>
<b>1</b>	<b>OPEN</b>	
<b>2</b>	<b>PRESENT</b>	
<b>3</b>	<b>APOLOGIES/ABSENCES</b>	
<b>4</b>	<b>CONFLICT OF INTEREST</b>	
<b>5</b>	<b>ACCEPTANCE OF AGENDA</b>	
<b>6</b>	<b>GENERAL BUSINESS</b>	
	11.1 Grant Application for Tourist Caravan Parking.....	6
<b>7</b>	<b>CLOSE OF MEETING</b>	

---

**LA - GENERAL BUSINESS**

---



**ITEM NUMBER** 11.1  
**TITLE** Grant Application for Tourist Caravan Parking  
**REFERENCE** 382385  
**AUTHOR** Glenn Marshall, Director Works and Infrastructure  
**DUE DATE** 15 September 2016

**LINKS TO STRATEGIC PLAN**

Goal 01: Social and Cultural  
Goal 02: Physical Assets  
Goal 03: Economy  
Goal 04: Environment

**RECOMMENDATION:**

**That the Local Authority supports a grant application by Council to the Regional Economic Development Fund to create a safe parking area for self-drive tourists visiting Atitjere.**

**SUMMARY:** Council requests the Local Authority's support for its application for a Regional Economic Development Fund to create a safe parking and turn around area for tourists near the Atitjere Store. The development would enable tourists to visit the store and art centre; which will aid local employment and business opportunities. It will also manage tourist traffic to increase safety for community members.

**BACKGROUND**

The Regional Economic Development Fund (REDF) supports projects that deliver local infrastructure to create new economic opportunities and business growth. Applications for grant funding close 31 August 2016.

Increased tourists to Atitjere will bring extra money and job opportunities, including the chance to make and sell more paintings through the art centre.

At the moment, there is nowhere safe for cars with vans/trailers to park and turn around near the shop and art centre. The REDF grant would fund the creation of a parking area between the art centre and the oval. An aerial map with the specified location is attached.

In October 2015, Council applied, and was unsuccessful, for a similar project through the Improving Strategic Local Roads Infrastructure Program.

If Council is successful in securing the grant, full consultation will be held with the LA and community about the exact location and function.

Works would complement the upcoming upgrade to Atitjere street corner kerbing in September 2016, and the planned road reseal in early 2017.

### **ISSUES, CONSEQUENCES AND OPTIONS**

Council is aware that the LA had some concerns at its November 2015 meeting that the parking area is out of sight and therefore a risk to local kids.

If the grant is successful, Council will consult fully with the LA to reach an agreeable location and layout.

### **FINANCIAL IMPLICATIONS**

Nil for the Local Authority. Works would be jointly funded by the REDF grant and Council's own road works budgets.

### **ADVICE FROM EXECUTIVE MANAGEMENT TEAM**

This grant is a good opportunity to develop road infrastructure, tourist visitation and local employment in Atitjere.

### **CONSULTATION**

### **ATTACHMENTS:**

1 [↓](#) MAP - Proposed TM upgrade

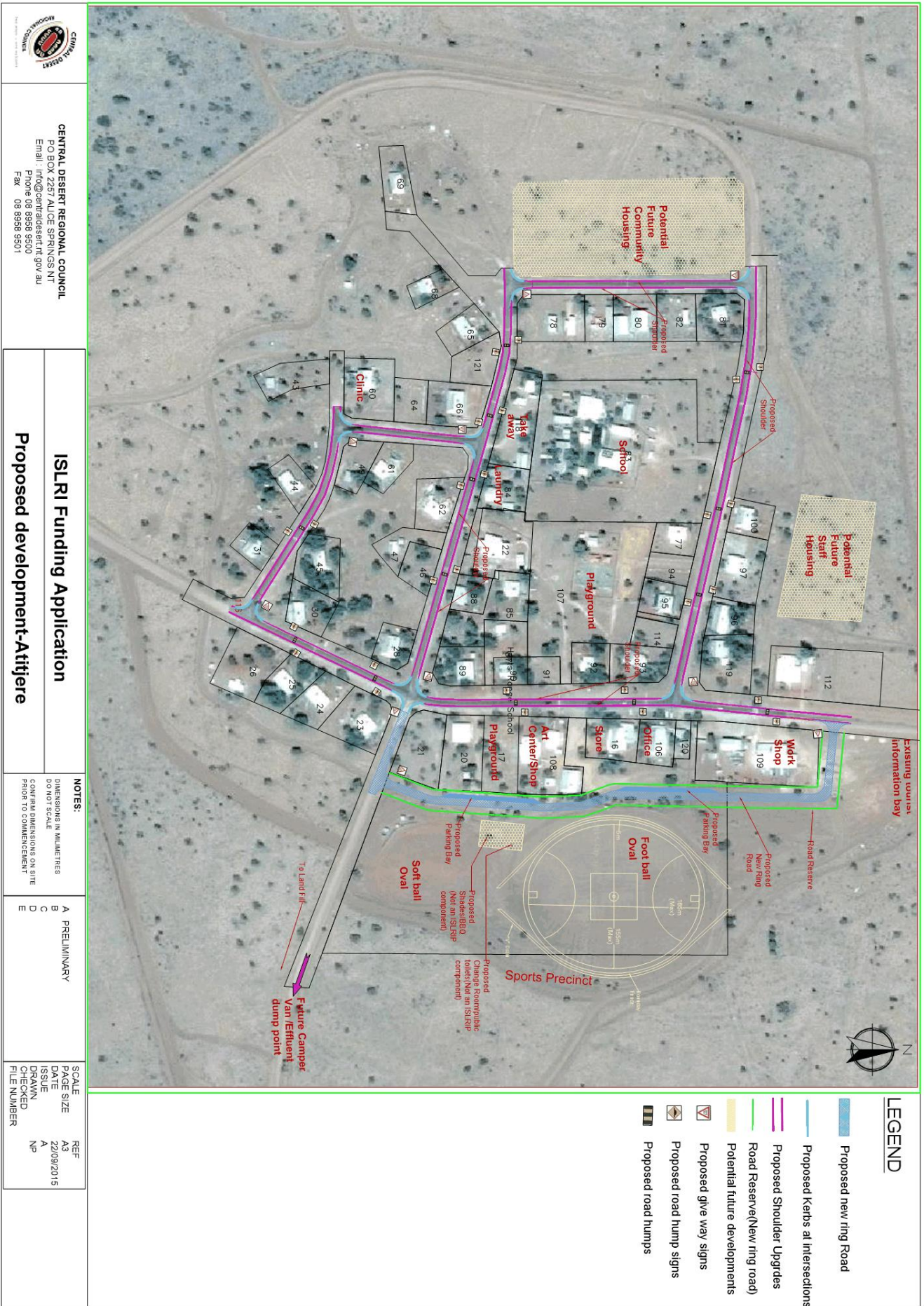

**CENTRAL DESERT REGIONAL COUNCIL**  
 PO BOX 2257 ALICE SPRINGS NT  
 Email: info@centraldesert.nt.gov.au  
 Phone: 08 8958 9500  
 Fax: 08 8958 9501

**ISLRI Funding Application**  
**Proposed development-Atfijere**

**NOTES:**  
 DIMENSIONS IN MILLIMETRES  
 DO NOT SCALE  
 CONFIRM DIMENSIONS ON SITE  
 PRIOR TO COMMENCEMENT

**A PRELIMINARY**  
 B  
 C  
 D  
 E

**SCALE**  
 PAGE SIZE A3  
 DATE 22/09/2015  
 ISSUE A  
 DRAWN NP  
 CHECKED  
 FILE NUMBER

- LEGEND**
- Proposed new ring Road
  - Proposed Kerbs at Intersections
  - Proposed Shoulder Upgrades
  - Road Reserve (New ring road)
  - Potential future developments
  - Proposed give way signs
  - Proposed road hump signs
  - Proposed road humps